

SOCIAL SCIENCE QUESTION PAPER

2022



SOCIAL SCIENCE

WHERE SCIENCE MEETS THE MIRACLE OF LIFE

MORE Resources?



Physics

[Click HERE](#)

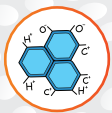

Chemistry

[Click HERE](#)



Maths

[Click HERE](#)



Biology

[Click HERE](#)

EXPLORE dSAT



Aptitude Tests



Career Orientation



One on One Counselling



Career Assessment



1800-102-4109

SCAN here



Series AQQPP/1

SET ~ 1

रोल नं.

Roll No.

--	--	--	--	--	--	--	--

प्रश्न-पत्र कोड

Q.P. Code

32/1/1

परीक्षार्थी प्रश्न-पत्र कोड को उत्तर-पुस्तिका के मुख-पृष्ठ पर अवश्य लिखें।

Candidates must write the Q.P. Code on the title page of the answer-book.

नोट / NOTE :

- (i) कृपया जाँच कर लें कि इस प्रश्न-पत्र में मुद्रित पृष्ठ 9 + 1 मानचित्र हैं।
Please check that this question paper contains 9 printed pages +1 Map.
- (ii) प्रश्न-पत्र में दाहिने हाथ की ओर दिए गए प्रश्न-पत्र कोड को परीक्षार्थी उत्तर-पुस्तिका के मुख-पृष्ठ पर लिखें।
Q.P. Code given on the right hand side of the question paper should be written on the title page of the answer-book by the candidate.
- (iii) कृपया जाँच कर लें कि इस प्रश्न-पत्र में 13 प्रश्न हैं।
Please check that this question paper contains 13 questions.
- (iv) कृपया प्रश्न का उत्तर लिखना शुरू करने से पहले, उत्तर-पुस्तिका में प्रश्न का क्रमांक अवश्य लिखें।
Please write down the serial number of the question in the answer-book before attempting it.
- (v) इस प्रश्न-पत्र को पढ़ने के लिए 15 मिनट का समय दिया गया है। प्रश्न-पत्र का वितरण पूर्वाह्न में 10.15 बजे किया जाएगा। 10.15 बजे से 10.30 बजे तक छात्र केवल प्रश्न-पत्र को पढ़ेंगे और इस अवधि के दौरान वे उत्तर-पुस्तिका पर कोई उत्तर नहीं लिखेंगे।
15 minute time has been allotted to read this question paper. The question paper will be distributed at 10.15 a.m. From 10.15 a.m. to 10.30 a.m., the students will read the question paper only and will not write any answer on the answer-book during this period.

सामाजिक विज्ञान

SOCIAL SCIENCE

निर्धारित समय : 2 घण्टे

Time allowed : 2 hours

अधिकतम अंक : 40

Maximum Marks : 40

General Instructions :

Read the following instructions very carefully and strictly follow them :

- (i) This question paper comprises **five** sections – **Sections A, B, C, D and E**. There are **13** questions in the question paper. **All** questions are compulsory.
- (ii) **Section A** – Questions no. **1 to 5** are very short answer type questions, carrying **2** marks each. Answer to each question should not exceed **40** words.
- (iii) **Section B** – Questions no. **6 to 8** are short answer type questions, carrying **3** marks each. Answer to each question should not exceed **80** words.
- (iv) **Section C** – Questions no. **9 and 10** are long answer type questions, carrying **5** marks each. Answer to each question should not exceed **120** words.
- (v) **Section D** – Questions no. **11 and 12** are case-based questions, carrying **4** marks each.
- (vi) **Section E** – Question no. **13** is map-based, carrying **3** marks with two parts, **13(a)** from History (**1** mark) and **13(b)** from Geography (**2** marks).
- (vii) There is no overall choice in the question paper. However, an internal choice has been provided in few questions. **Only one of the choices** in such questions have to be attempted.
- (viii) Attach **map** along with your answer-book.

SECTION A**(Very Short Answer Type Questions)****(5×2=10)**

1. Why did Indian merchants and industrialists support the Civil Disobedience Movement ? Explain. 2
2. Examine the significance of pipeline as a means of transportation in the country. 2
3. Why has India adopted a multi-party system ? Explain. 2
4. How is 'Demand Deposit' an essential feature of money ? 2

5. Study the given flowchart and answer the questions that follow :

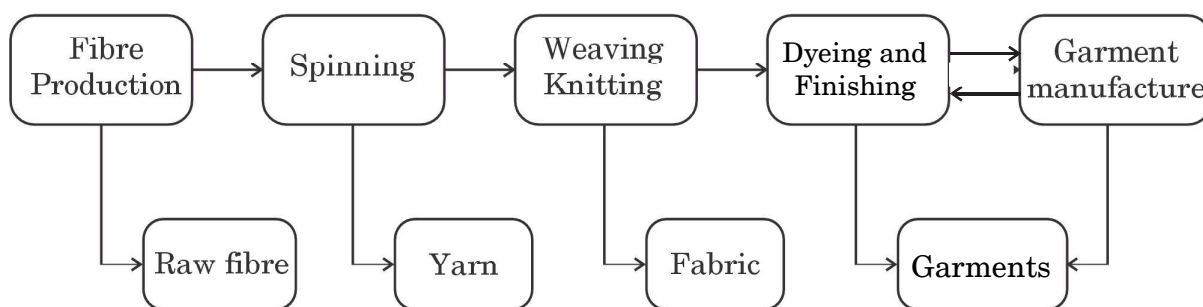

- (5.1) Which is the basic material required for garment manufacturing ? 1
- (5.2) Give one example of value addition in the textile industry. 1

SECTION B

(Short-Answer Type Questions)

(3×3=9)

6. (a) Differentiate between formal and informal sources of Credit. 3
- OR**
- (b) How does a bank work as a key component of the financial system? Explain. 3
7. “It was essential to preserve folk tradition in order to discover one’s national identity and restore a sense of pride in one’s past.” Support the statement in reference to India. 3
8. Explain the role of Election Commission in the ‘registration and recognition’ of political parties in India. 3

SECTION C

(Long-Answer Type Questions)

(2×5=10)

9. (a) “Democracy is a better form of government than any other alternative.” Analyse the statement. 5
- OR**
- (b) Analyse the reasons for the overwhelming support for the idea of democracy all over the world. 5
10. (a) Examine the factors which facilitate globalization in India. 5
- OR**
- (b) Assess, how globalization has touched the lives of larger society. 5

SECTION D
(Case-based questions) $(2 \times 4 = 8)$

11. Read the case given below carefully and answer the questions that follow : 4

The Independence Day Pledge, 26 January, 1930

'We believe that it is the inalienable right of the Indian people, as of any other people, to have freedom and to enjoy the fruits of their toil and have the necessities of life, so that they may have full opportunities of growth. We believe also that if any government deprives a people of these rights and oppresses them, the people have a further right to alter it or to abolish it. The British Government in India has not only deprived the Indian people of their freedom but has based itself on the exploitation of the masses, and has ruined India economically, politically, culturally, and spiritually. We believe, therefore, that India must sever the British connection and attain Purna Swaraj or Complete Independence.'

- (11.1) Why was freedom considered an inalienable right of the Indian people ? 1
- (11.2) Why was Purna Swaraj considered essential by the people of India ? 1
- (11.3) Explain the significance of the Lahore Session of Congress (1930). 2

12. Read the case given below carefully and answer the questions that follow : 4

Lifelines of National Economy

For a long time, trade and transport were restricted to a limited space. With the development in science and technology, the area of influence of trade and transport expanded far and wide. Today, the world has been converted into a large village with the help of efficient and fast moving transport. Transport has been able to achieve this with the help of equally developed communication system. Therefore, transport, communication and trade are complementary to each other.

Today, India is well-linked with the rest of the world despite its vast size, diversity and linguistic and socio-cultural plurality. Railways, airways, waterways, newspapers, radio, television, cinema and internet, etc. have been contributing to its socio-economic progress in many ways. The trades from local to international levels have added to the vitality of its economy. It has enriched our life and added substantially to growing amenities and facilities for the comforts of life.

- (12.1) How is science an important factor in the development of transport ? 1

- (12.2) How has transport integrated socio-cultural plurality ? Explain. 1
- (12.3) Analyse the significance of communication for a nation. 2

SECTION E

(Map-Based Question)

(1+2=3)

13. (i) On the given political outline map of **India** (on page 11), identify the place marked as 'A' with the help of the following information and write its correct name on the line marked near it.
- A. The place where Non-Cooperation Movement was called off due to violence. 1
- (ii) On the same given map of **India**, locate and label the following :
- (a) (I) Narora Nuclear Power Plant 1
- OR**
- (II) Bengaluru Software Technology Park 1
- (b) Indira Gandhi International Airport 1

Note : The following questions are for the **Visually Impaired Candidates** only, in lieu of Q. No. 13. 3×1=3

- (13.1) Name the State where the session of Indian National Congress was held in 1927. 1
- (13.2) (a) Name the State where Narora Nuclear Power Plant is located. 1
- OR**
- (b) Name the State where Bengaluru Software Technology Park is located. 1
- (13.3) Name the city where Indira Gandhi International Airport is located. 1

प्रश्न सं. 13 के लिए

For question no. 13

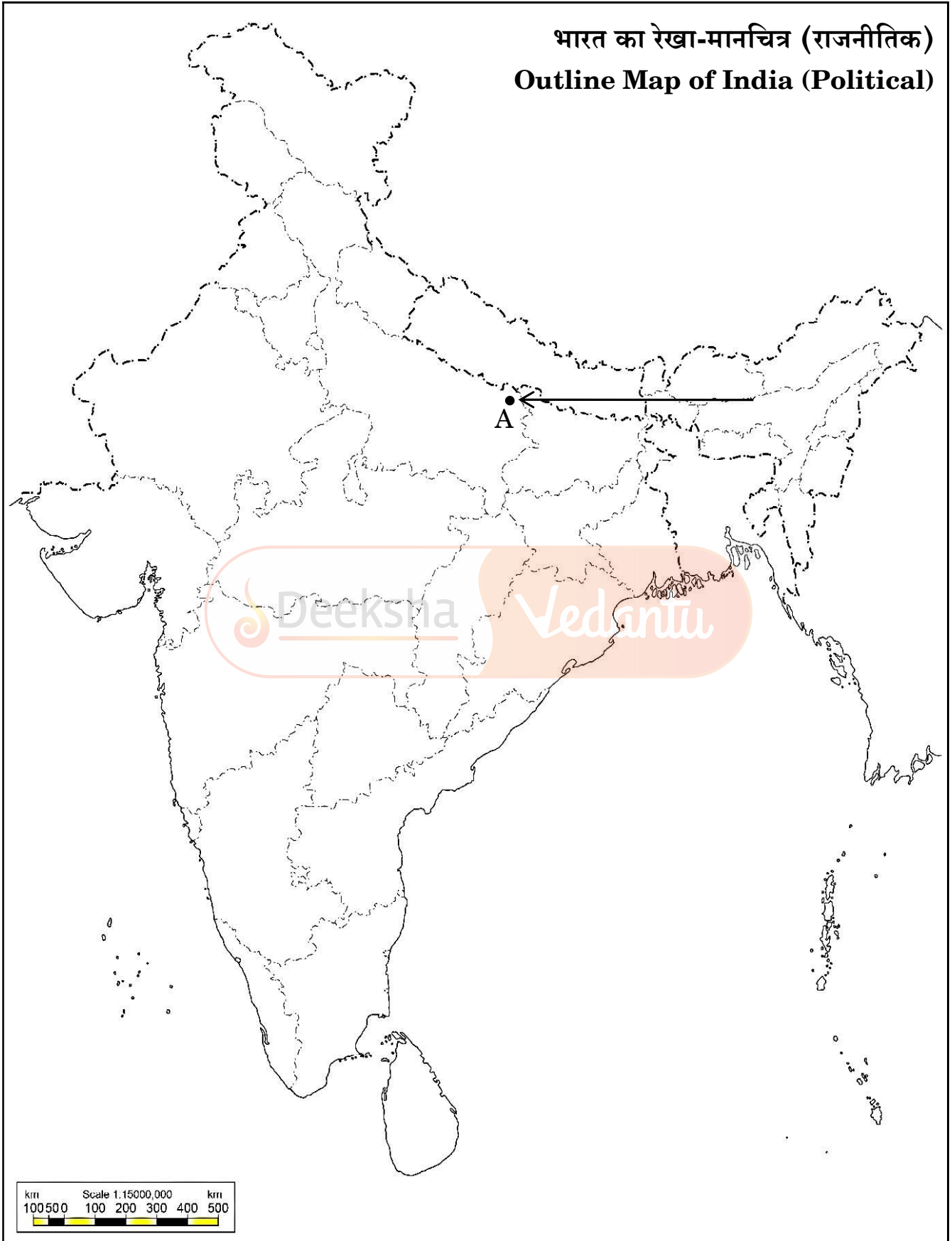



Deeksha's balanced approach to PU and JEE prep, with weekly assessments and dedicated hours, refined my strategy. Supportive teachers and a great learning environment made all the difference.

**P Sai Lekhya Deeksha Vedantu
Vidyanagar 2022-24 (Science)**



Admission to Deeksha was transformative. The VidyaDaan scholarship enabled my PU studies, while my teachers instilled skills in technology and time management. Confident in my preparation, I aim to clear the CA Foundation exam by 2025.

**Shamsudin, Deeksha Vedantu
Kengeri 2022-24 (Comm.)**





With Deeksha's expert guidance, I effectively balanced JEE and PU preparation, achieving a 99.59 percentile in JEE Main. The weekly tests, model papers, and bite-sized materials were instrumental in mastering PU topics and staying exam-ready.

**Neha Prabhu, Deeksha Main
Campus 2022-24 (Science)**



DEEKSHA campuses

-  Deeksha Vedantu, Indiranagar, Bangalore
-  Deeksha Vedantu, Main Campus, Bangalore
-  Deeksha Vedantu, Yelahanka, Bangalore
-  Deeksha Vedantu, Mahalakshmpuram, Bangalore
-  Deeksha Vedantu, Vidyanagar (Residential Campus), Bangalore



NURTURING **SUCCESS**
OF EVERY **CHILD**

EXPLORE dSAT



**Aptitude
Tests**



**Career
Orientation**



**One on One
Counselling**



**Career
Assessment**



1800-102-4109

SCAN here

